



Test Report

No.: ETR21803137

Date: 24-Aug-2021

Page: 1 of 4

TAI CHANG COLORFUL PRESS INDUSTRIAL CO., LTD.
NO. 138-1, TONGTIAN ROAD, DAJIA DIST., TAICHUNG CITY 437, TAIWAN

The following sample(s) was/were submitted and identified by/on behalf of the applicant as:

Sample Submitted By : TAI CHANG COLORFUL PRESS INDUSTRIAL CO., LTD.
Sample Name : TWG-D-18771-2

Sample Receiving Date : 13-Aug-2021
Testing Period : 13-Aug-2021 to 24-Aug-2021

Test Requested : As specified by client, the sample(s) was/were tested with reference to Annex XVII of REACH Regulation (EC) No 1907/2006. Please refer to result table for testing item(s).

Test Results : Please refer to following pages.

Conclusion : Based on the performed tests on submitted sample(s), the test results comply with the limits as set by Annex XVII of REACH Regulation (EC) No 1907/2006.

Troy Chang, Manager, Technical
Signed for and on behalf of
SGS TAIWAN LTD.
Chemical Laboratory - Taipei



PIN CODE: 3A80F415

This document is issued by the Company subject to its General Conditions of Service printed overleaf, available on request or accessible at <https://www.sgs.com.tw/terms-of-service> and, for electronic format documents, subject to Terms and Conditions for Electronic Documents at <https://www.sgs.com.tw/terms-of-service>. Attention is drawn to the limitation of liability, indemnification and jurisdiction issues defined therein. Any holder of this document is advised that information contained hereon reflects the Company's findings at the time of its intervention only and within the limits of client's instruction, if any. The Company's sole responsibility is to its Client and this document does not exonerate parties to a transaction from exercising all their rights and obligations under the transaction documents. This document cannot be reproduced, except in full, without prior written approval of the Company. Any unauthorized alteration, forgery or falsification of the content or appearance of this document is unlawful and offenders may be prosecuted to the fullest extent of the law. Unless otherwise stated the results shown in this test report refer only to the sample(s) tested.



Test Report

No.: ETR21803137

Date: 24-Aug-2021

Page: 2 of 4

TAI CHANG COLORFUL PRESS INDUSTRIAL CO., LTD.
NO. 138-1, TONGTIAN ROAD, DAJIA DIST., TAICHUNG CITY 437, TAIWAN

Test Part Description

No.1 : BROWN/WHITE FILM

Test Result(s)

Test Item(s)	Method	Unit	MDL	Result	Limit
				No.1	
Asbestos					
Actinolite (CAS No.: 77536-66-4)	With reference to EPA 600/R-93/116: 1993, analysis was performed by Stereo Microscope (SM), Dispersion Staining Polarized Light Microscope (DS-PLM) and X-ray Diffraction Spectrometer (XRD).	%	-	Negative	Prohibited
Amosite (CAS No.: 12172-73-5)		%	-	Negative	Prohibited
Anthophyllite (CAS No.: 77536-67-5)		%	-	Negative	Prohibited
Chrysotile (CAS No.: 12001-29-5)		%	-	Negative	Prohibited
Crocidolite (CAS No.: 12001-28-4)		%	-	Negative	Prohibited
Tremolite (CAS No.: 77536-68-6)		%	-	Negative	Prohibited

Note :

1. MDL = Method Detection Limit
2. "-" = Not Regulated
3. Testing range of asbestos qualitative analysis is from less than 0.1% to 100%. The judgment criterion: asbestos fibers being found is shown as "Positive"; asbestos fibers not being found is shown as "Negative".
4. The statement of compliance conformity is based on comparison of testing results and limits.

This document is issued by the Company subject to its General Conditions of Service printed overleaf, available on request or accessible at <https://www.sgs.com.tw/terms-of-service> and, for electronic format documents, subject to Terms and Conditions for Electronic Documents at <https://www.sgs.com.tw/terms-of-service>. Attention is drawn to the limitation of liability, indemnification and jurisdiction issues defined therein. Any holder of this document is advised that information contained hereon reflects the Company's findings at the time of its intervention only and within the limits of client's instruction, if any. The Company's sole responsibility is to its Client and this document does not exonerate parties to a transaction from exercising all their rights and obligations under the transaction documents. This document cannot be reproduced, except in full, without prior written approval of the Company. Any unauthorized alteration, forgery or falsification of the content or appearance of this document is unlawful and offenders may be prosecuted to the fullest extent of the law. Unless otherwise stated the results shown in this test report refer only to the sample(s) tested.

Analysis flow chart for determination of Asbestos

【Reference method: EPA 600/R-93/116】

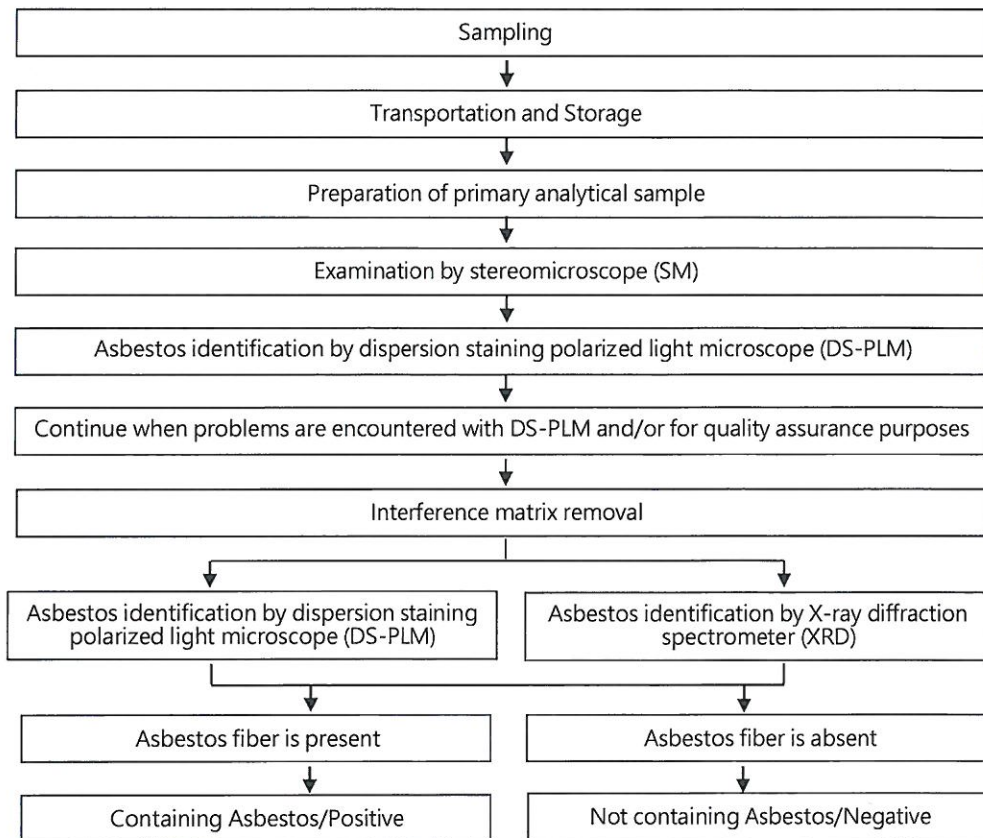

This document is issued by the Company subject to its General Conditions of Service printed overleaf, available on request or accessible at <https://www.sgs.com.tw/terms-of-service> and, for electronic format documents, subject to Terms and Conditions for Electronic Documents at <https://www.sgs.com.tw/terms-of-service>. Attention is drawn to the limitation of liability, indemnification and jurisdiction issues defined therein. Any holder of this document is advised that information contained hereon reflects the Company's findings at the time of its intervention only and within the limits of client's instruction, if any. The Company's sole responsibility is to its Client and this document does not exonerate parties to a transaction from exercising all their rights and obligations under the transaction documents. This document cannot be reproduced, except in full, without prior written approval of the Company. Any unauthorized alteration, forgery or falsification of the content or appearance of this document is unlawful and offenders may be prosecuted to the fullest extent of the law. Unless otherwise stated the results shown in this test report refer only to the sample(s) tested.

Test Report

No.: ETR21803137

Date: 24-Aug-2021

Page: 4 of 4

TAI CHANG COLORFUL PRESS INDUSTRIAL CO., LTD.

NO. 138-1, TONGTIAN ROAD, DAJIA DIST., TAICHUNG CITY 437, TAIWAN

* The tested sample / part is marked by an arrow if it's shown on the photo. *

ETR21803137

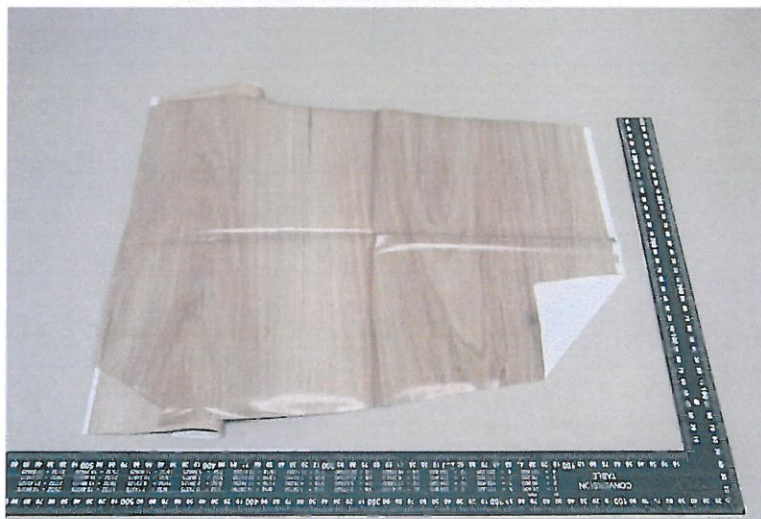

** End of Report **

This document is issued by the Company subject to its General Conditions of Service printed overleaf, available on request or accessible at <https://www.sgs.com.tw/terms-of-service> and, for electronic format documents, subject to Terms and Conditions for Electronic Documents at <https://www.sgs.com.tw/terms-of-service>. Attention is drawn to the limitation of liability, indemnification and jurisdiction issues defined therein. Any holder of this document is advised that information contained hereon reflects the Company's findings at the time of its intervention only and within the limits of client's instruction, if any. The Company's sole responsibility is to its Client and this document does not exonerate parties to a transaction from exercising all their rights and obligations under the transaction documents. This document cannot be reproduced, except in full, without prior written approval of the Company. Any unauthorized alteration, forgery or falsification of the content or appearance of this document is unlawful and offenders may be prosecuted to the fullest extent of the law. Unless otherwise stated the results shown in this test report refer only to the sample(s) tested.